

Sonata in Sol minore

RV 85 - F. XVI n. 4

ANTONIO VIVALDI
(1678-1741)

Revisione e diteggiatura
di Fernando Lepri

I

Andante molto (♩ = 63 ca.)

Chitarra

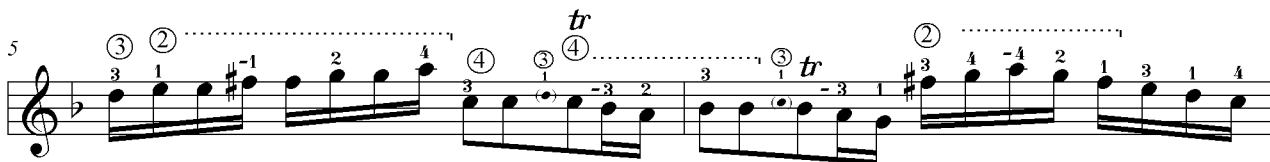
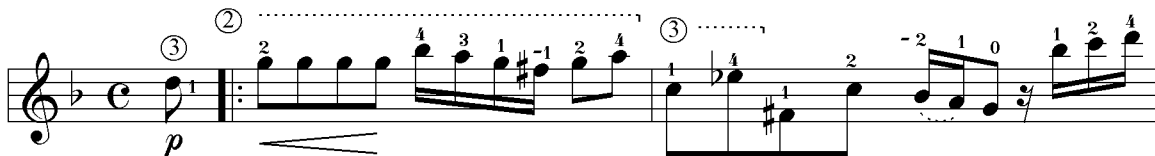

II

Larghetto (♩ = 76 ca.)

2° volta

1° volta

mp

7

mp

13

mp

III

Allegro (♩ = 126 ca.)
